Shadows

1948 1949

ALLEN COUNTY PUBLIC LIBRARY
3 1833 01842 0296
GC
977.201
ADIKH,
1949

DEDICATION

THE STAFF OF 1949

Editor	Vivian Arnold
Assistant Editor	Betty Isch
Business Manager	Carl Fiechter
Alumni	Esther Sowards
Athletics	George Ringger, Jr. Homer Arnold, Jr. Ronald Byerly
Activities	Beverly Arnold Dwight Troxel
Photographs	Evelyn Kipfer Martha Liby
Humor	John Parrish
Circulation	Darrel Arnold Clifford Landis

ADMINISTRATION

PHYLLIS HAUGK
Home Economics

DALE DECKER—PRIN.
Commerce, English

LUCILE BEAVERS
Mathematics, Science

DON ARNOLD—COACH
Commerce, English

IRENE FRIEDLY
Grades 7-8

ROBERT BROWN
Grades 5-6

HARVEY HAGGARD
Social Studies

NAOMI GRIFFITHS
Grades 1-2

H.H. HIGH
Trustee

SALLY SCHERRY
Grades 3-4

Wm. GRIFFITHS
Bus Driver

NORMAN STEFFEN
Bus Driver

JOE BAUMGARTNER
Janitor

SENIORS

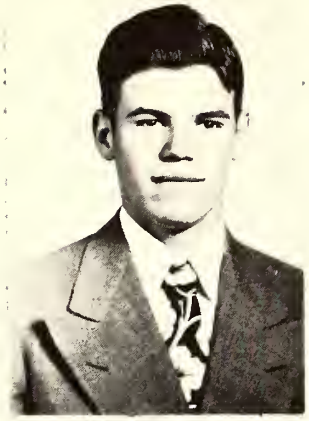

CARL FIECHTER
President 4
Vice President 3
Secretary 1
Class Play 4
Basketball 1,2,3,4

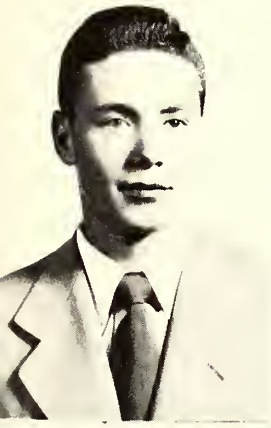

DWIGHT TROXEL
Vice President 4
Basketball 1,2,3,4
Softball 1,2,3,4
Chorus 2,4
Class Play 4

MARTHA LIBY
Secretary 4
Chorus 1,2,4
Librarian 2
Class Play 4

BEVERLY ARNOLD
Chorus 1,2,3,4
Class Play 4
President 3
Secretary 2

RONALD BYERLY
Basketball 1,2,3,4
Chorus 1,2,3,4
Class Play 4

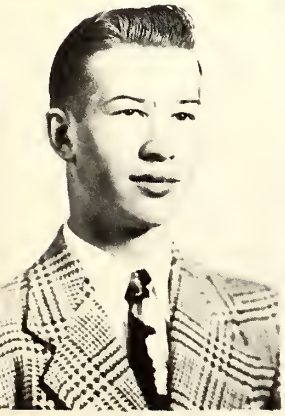

HOMER ARNOLD, JR.
Basketball 1,2,3,4
Softball 1,2,3,4
President 2
Chorus 1,2,3,4
Class Play 4

ESTHER SOWARDS
Secretary 3
Chorus 1,4
Vice President 2
Librarian 2
Class Play 4

CLIFFORD LANDIS
Softball 2,3,4
Basketball 2,3
Class Play

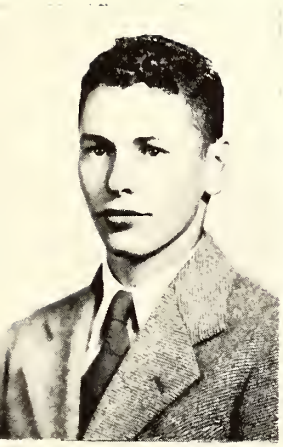

DARREL ARNOLD
Basketball 1,2,3,4
Softball 2,3,4
Class Play 4

BETTY ISCH
President 1
Chorus 1,2,4
Class Play 4

EVELYN KIPFER
Chorus 2,4
Class Play 4

JOHN PARRISH
Movie Operator 3-4
Basketball 1

GEORGE RINGGER, JR.
Basketball 1,2,3,4
Class Play 4

VIVIAN ARNOLD
TREASURER 2
Chorus 1,2,3,4
Class Play 4

CLASS HISTORY

I NEVER CARED MUCH FOR HISTORY, BUT HERE I SIT CHEWING MY FINGERNAILS AND WRITING THE CLASS HISTORY. WHERE IN THE WORLD DOES HISTORY START? WELL, I SHALL START WITH TWENTY-ONE YOUNGSTERS IN 1945.

IN THE GOOD OLD YEAR OF 1945 TWENTY-ONE FRESHMAN FULL OF PEP AND ENERGY TOOK A GREAT STEP IN THEIR LIVES; THEY LEFT BEHIND MANY MEMORIES OF THEIR EXPERIENCES IN THE GRADE SCHOOL AND LOOKED FORWARD TO THE HAPPY DAYS OF HIGH SCHOOL LIFE. THE FOLLOWING PEOPLE RESPONDED AS THE ROLL WAS CALLED: DONNIE SMITH, ROBERT STEFFEN, VERNON GEISEL, SABINA TAYLOR, EVELYN KIPFER, VIVIAN ARNOLD, BETTY ISCH, BEVERLY ARNOLD, MARTHA LIBY, ESTHER SOWARDS, DARREL ARNOLD, HOMER ARNOLD, CARL FIECHTER, DWIGHT TROXEL, RONALD BYERLY, LARRY RICH, CLIFFORD LANDIS, JOHN PARRISH, GEORGE RINGGER, JR., BEULAH MAE BERTSCH AND NOLAN GINTER. DURING OUR FRESHMAN YEAR, WE HAD TWO PARTIES WE ALL SEEMED TO ENJOY; ESPECIALLY, SINCE IT WAS OUR FIRST YEAR FOR SUCH THINGS. OUR CLASS OFFICERS WERE: PRESIDENT--BETTY ISCH, VICE-PRESIDENT---GEORGE RINGGER, JR., SECRETARY--LARRY RICH, TREASURER--CARL FIECHTER. OUR SPONSOR WAS MISS MILLER.

IN THE SECOND YEAR OF OUR HIGH SCHOOL CAREER WE CAME BACK WITH THE SAME NUMBER IN OUR CLASS. UNFORTUNATELY AT ABOUT THE END OF THE FIRST SEMESTER VERNON GEISEL DECIDED THAT HE HAD TAKEN IN ENOUGH KNOWLEDGE AND ON HIS SIXTEENTH BIRTHDAY HE LEFT OUR CLASS. WE WERE ALSO SORRY THAT DONNIE SMITH MOVED TO WARSAW AND WAS UNABLE TO GO ON WITH US. AT ABOUT THAT TIME THOMAS PEN ENROLLED TO BRING OUR NUMBER UP TO TWENTY. THE CLASS OFFICERS WERE: PRESIDENT--HOMER ARNOLD, JR., VICE-PRESIDENT--ESTHER SOWARDS, SECRETARY-TREASURER-VIVIAN ARNOLD. WE ALSO HAD TWO CLASS PARTIES. OUR SPONSOR WAS MISS BEAVERS.

IN OUR JUNIOR YEAR WE LOST THE FOLLOWING STUDENTS: BOB STEFFEN, SABINA TAYLOR, THOMAS PEN, NOLAN GINTER, AND BEULAH MAE BERTSCH. WE THEN HAD FIFTEEN IN OUR CLASS LEFT. WE HAD TWO PARTIES WITH THE SENIORS. MR. HAGGARD WHO WAS OUR SPONSOR, ASSISTED AND GUIDED OUR SELLING OF CANDY, ICE CREAM, ETC., AT BALL GAMES AND AT NOON. OUR CLASS OFFICERS WERE: PRESIDENT--BEVERLY ARNOLD, VICE-PRESIDENT--CARL FIECHTER, SECRETARY-TREASURER ---ESTHER

CLASS HISTORY (CONTINUED)

SOWARDS. WE HAD ONE PARTY AT HANNA NUTTMAN PARK WITH THE SENIORS AND ALSO ONE AFTER SCHOOL CLOSED AT PINE LAKE. THE FEATURE EVENT OF THE YEAR WAS OUR JUNIOR-SENIOR RECEPTION HELD AT THE WOMEN'S CLUB IN FORT WAYNE ON APRIL 23. A DELICIOUS DINNER WAS ENJOYED BY ALL, INCLUDING THE FACULTY AND TRUSTEES. AFTER THE MEAL, WE WENT TO A MOVIE.

OUR SENIOR YEAR BEING THE LAST AND MOST PRECIOUS OF ALL LEAVES US BIDDING ADIEU TO OUR SCHOOL DAYS. WHILE WE HAVE VERY MUCH TO LOOK FORWARD TO IN LIFE, THERE WILL NEVER BE MEMORIES MORE PLEASANT THAN THOSE OF OUR HIGH SCHOOL DAYS. IT GIVES US HEAVY HEARTS WHEN WE LET OURSELVES THINK OF THE COMMENCEMENT EXERCISES WHEN WE SHALL GET OUR DIPLOMAS AND BE SITTING ALL TOGETHER FOR THE LAST TIME. OUR CLASS OFFICERS FOR THE YEAR WERE: PRESIDENT--CARL FIECHTER, VICE-PRESIDENT--DWIGHT TROXEL, SECRETARY-TREASURER--MARTHA LIBY. OUR SPONSOR WAS MR. DECKER. BEGINNING THE FALL OF 1948, BERNE CLAIMED LARRY RICH, THUS LEAVING US WITH THE TOTAL OF FOURTEEN STUDENTS. ON FEBRUARY 1, THE JUNIOR AND SENIOR CLASSES WENT TO INDIANAPOLIS TO SEE THE STATE LEGISLATURE AND MANY OTHER INTERESTING THINGS. EXTRA CIRCULAR ACTIVITIES FOUND US MAKING PLANS FOR A SKATING PARTY AT BELL'S IN THE SPRING, AND THINKING OURSELVES VERY FORTUNATE TO HAVE THE OPPORTUNITY TO GO WITH THE JUNIORS TO WASHINGTON AND NEW YORK FOR A ONE WEEK TOUR STARTING APRIL 30. TWO PARTIES WITH THE JUNIORS ADDED TO OUR SENIOR FUN.

NOW I AM THROUGH WITH HISTORY. OR AM I??????????

* * * * * * * *

GEORGE GEYER : "MARY ELLEN WAS ONLY A PHOTOGRAPHER'S DAUGHER."
LEROY KOLTER : "YES, SHE SITS IN A DARK ROOM AND AWAITS DEVELOPMENTS."

CARL FIECHTER : "GIVE ME A KISS, DARLING."
PATTY BARGER : "NO, NO. MY MOTHER IS AGAINST KISSING."
CARL FIECHTER: "BUT, MY DEAR, I DON'T WANT TO KISS YOUR MOTHER."

SENIOR CLASS WILL

We, the Senior Class of Kirkland High School, being of sound mind, contrary to the opinion of others, do hereby set our hand in making this, Our Last Will and Testament.

To the faculty, we leave them peace and quiet for future years, as well as all the notes, airplanes, and erasures ever found in the possession of any Senior. Lastly we will them the ability to find more seniors just like us, and hope that they will not tire of their work.

To the Juniors, we will our quiet disposition and fourteen empty seats for them to fill proudly with all the joys and thrills that will be theirs in their Senior year.

To the Sophomores, we will our valuable sense of humor, without which we should have found school life painful indeed; and which will do much to make it endurable for them.

To the Freshmen, we give all our ability and good behavior, to get along with the Faculty.

To the incoming Freshmen we leave a map of the school building, so that they will not get lost and roam around in everyone's way or drown in the drinking fountain.

I, Beverly Arnold, will my petite stature to Bob Mankey, who seems to need it.

I, Darrel Arnold, will my height, curly hair, good looks, and basketball ability to Bill Lehman, who could very easily use it.

I, Homer Arnold, Jr., will my ability to be a leader and to pester the girls to Robert Dick.

I, Ronald Byerly, will my tendency to blush prettily at almost anything to Roger Kuhn.

I, Carl Fiechter, will my high grades to Junior Teeple.

SENIOR CLASS WILL (CONTINUED)

I, VIVIAN ARNOLD, WILL ALL THE HOMEWORK THAT I HAVE HAD IN THE PAST FOUR YEARS TO REUBEN ZIMMERMAN, WHO IS NEVER SEEN CARRYING A BOOK HOME.

I, EVELYN KIFFER, WILL MY ABILITY TO GET ALONG WITH THE TEACHERS AND PRACTICALLY ALL THE KIDS TO BOB HELLER.

I, BETTY ISCH, WILL TO ANYONE WHO WANTS IT, EVERYTHING I HAVE RECEIVED FROM SCHOOL THESE LAST FOUR YEARS, EXCEPT MY MOST PRIZED POSSESSION, BILL.

I, CLIFFORD LANDIS, WILL MY QUIETNESS IN STUDY HALL TO DIXIE HILL.

I, MARTHA LIBY, WILL MY GIGGLE TO RAMON STEFFEN, TO MAKE LIFE CHEERY AFTER I AM GONE.

I, JOHN PARRISH, WILL MY WHOLE LIBRARY OF WESTERN NOVELS TO ALICE BEINEKE, AFTER I AM FINISHED WITH THEM--ESPECIALLY, THE WORN ONES.

I, GEORGE RINGGER, JR., WILL MY ACTING ABILITY AND BLONDE HAIR TO JIM ARNOLD.

I, ESTHER SOWARDS, WILL MY ABILITY TO SING TENOR, AND TO FORGET MY GLASSES IN CONVENIENT PLACES TO ELBERTA WARTHMAN.

I, DWIGHT TROXEL, WILL TO RICHARD BAUMGARTNER, MY PIERCING BLUE EYES, VERY SOBER EXPRESSION AND BUTCH HAIR CUT.

IN WITNESS, HEREWITH, WE THE UNDERSIGNED HAVE SET OUR HAND AND SEAL ON THIS EIGHTH DAY OF FEBRUARY, IN THE YEAR OF OUR LORD, NINETEEN HUNDRED AND FORTY-NINE.

(SIGNED) MARTHA LIBY

(WITNESS) ESTHER SOWARDS

CLASS PROPHECY

After ten years as a radio artist, I, Betty Isch, have decided to return to my country home and retire from public life. On the second day of my arrival at my country estate near Decatur, I received a letter from Mary Smith who is teaching at Kirkland High School. Mary had heard of my homecoming in the Decatur Daily Democrat and was sending me a copy of Kirkland School Daze. Each month School Daze published a list of a graduating class of former years and states what each is doing. The copy I received was featuring the Class of 1949. Upon reading the list, this is what I learned concerning the activities of my former Classmates. I found it so interesting that I shall quote directly:

Ester Sowards is teaching in Kirkland High School. She received her AB and M. S. degree from Ball State Teachers College and has added another degree, the letters being Mrs.

Darrel Arnold is a plumber and after working a few years at this trade, he has formed a corporation. It is known as the Fruechte-Arnold Corporation. Joyce was named private secretary.

John Parrish after trying a number of years to make a better car than the Kaiser Fraizer, gave up in despair. He now holds a responsible position with that corporation at the Willow Run Plant.

Evelyn Kipfer made her best record in the Home Economics department of Kirkland High School. She is still using the knowledge she obtained there. On all the streets of New York you will see bakery trucks with the slogan "TRY KIP'S HOMEMADE BREAD AND PASTRY."

Dwight Troxel made basketball his life's work. He has played on several of the leading professional teams. The Zollner Pistons recently contracted for him. It is understood that the price was well over twenty-five thousand dollars per year.

Ronald Byerly was graduated from Indiana University where he specialized in Business Education. For many months after his graduation the campus was a rather dull place for many of the fair sex. He recently became president of one of the largest toy factories in Chicago, where he now lives with his wife and children.

Carl Fiechter owns a large hotel in Chicago. Many sign boards over the country carry the following information: HOTEL FIECHTER--One thousand rooms, one thousand baths, one thousand radios.

(PROPHECY CONTINUED)

MARTHA LIBY LIVED AS A HOOSIER ALL HER EARLY LIFE. SHE WAS VERY FOND OF OUR STATE SONG "ON THE BANKS OF THE WABASH FAR AWAY". BUT NO SOONER HAD SHE GRADUATED FROM KIRKLAND HIGH SCHOOL SHE DECIDED TO BECOME A BUCKEYE. THIS DECISION ALSO NECESSITATED THE CHANGING OF HER NAME TO MRS. --------- MARTHA LIKES OHIO VERY MUCH AS ONE OF HER FORMER TEACHERS HAS RETIRED AND LIVES ON THE ADJOINING FARM.

CLIFFORD LANDIS IS A COMPANY LAWYER. WHILE ATTENDING HIGH SCHOOL HE TOOK A GREAT INTEREST IN THE STUDY OF LAW. HE GRADUATED WITH HIGH HONORS FROM AN EASTERN LAW COLLEGE. CLIFF HAS CHARGE OF ALL OF SEARS ROEBUCK'S LEGAL AFFAIRS.

VIVIAN ARNOLD, AFTER NURSING IN THE ADAMS COUNTY MEMORIAL HOSPITAL FOR A NUMBER OF YEARS, DECIDED TO ESTABLISH AN OLD PEOPLES' HOME. THIS HOME IS LOCATED IN THE BUSINESS DISTRICT OF PETERSON AND HAS BEEN EXPANDED MANY TIMES. VIVIAN CAN ACCOMODATE SEVENTY-FIVE AT PRESENT.

GEORGE RINGGER, JR. TOOK UP A HOMESTEAD IN BRAZIL IN SOUTH AMERICA. GEORGE REALLY HIT THE JACK POT. HIS HOMESTEAD IS IN THE HEART OF THE RUBBER FORESTS AND COFFEE PLANTATIONS. DUNN AND BRADSTREET REPORTS HIM AS THE WEALTHIEST AMERICAN NOW LIVING IN BRAZIL.

HOMER ARNOLD, JR. IS A SUCCESSFUL MINISTER. HE HAS HELD PASTORATES AT HONDURAS, CRAIGVILLE AND BEULAH CHAPEL. HOMER RECENTLY ACCEPTED A CALL TO HIS HOME CHURCH. JUNE IS HIS CO-WORKER.

BEVERLY ARNOLD IS TEACHING VOICE IN THE CONSERVATORY OF MUSIC IN CHICAGO. AFTER GRADUATING FROM THIS INSTITUTION SHE WAS IMMEDIATELY PLACED UPON THE FACULTY. WALTER WINCHEL IN HIS SUNDAY NIGHT BROADCAST RELEASED THE NEWS THAT SHE HAS SOON TO ENTER THE FIELD OF OPERA.

* * * * * * * * * * *

JIM A. : "ARE YOU PURSUING YOUR STUDIES FAITHFULLY?"
DICK B.: "YES INDEED, I'M ALWAYS BEHIND."

BILL L.: "WHAT PART OF THE CAR CAUSES THE MOST ACCIDENTS?"
ROBERT D.: "THE NUT THAT HOLDS THE WHEEL."

PATTY A.: "YOU REMIND ME OF THE OCEAN."
WENDELL S. : "WILD, ROMANTIC AND RESTLESS?"
PATTY A.: "NO, YOU JUST MAKE ME SICK."

EVELYN K.: "SO YOU TOLD JOHN YOU LOVED HIM AFTER ALL?"
MARTHA L.: "I DIDN'T WANT TO BUT HE JUST SQUEEZED IT OUT OF ME."

JUNIORS

JUNIORS

DIXIE HILL

ROBERT MANKEY

ALICE BEINEKE

RICHARD BAUMGARTNER

JIM ARNOLD

ROBERT DICK

WILLIAM LEHMAN

ALBERT TEEPLE, JR.

BOBBY HELLER

REUBEN ZIMMERMAN

RAMON STEFFEN

ROGER KUHN

ELBERTA WARTHMAN

SOPHOMORES

SOPHOMORES

CAROLYN EGLY

AUDREY ANDREWS

MARY JANE TROXEL

RAYMOND WORDEN

BERNITA EHLERDING

EARL GERBER

DONNA BUCHER

LEROY KOLTER

PATSY TEEPLE

WENDELL SOWARDS

ABSENT—
GEORGE GEYER

FRESHMEN

FRESHMEN

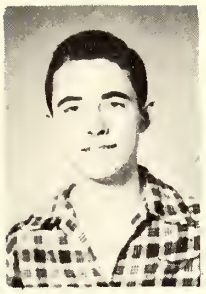

DOYLE ARNOLD

ROE LEHMAN

JOHN LIBY

MARY ELLEN BYERLY

CARROLL GERBER

DALE WARTHMAN

SALLY ROSS

PAUL SOWARDS

PAUL HABEGGER

ELDONNA HABEGGER

HERMAN DICK

PATRICIA ARNOLD

CLEO LANDIS

ELEMENTARY

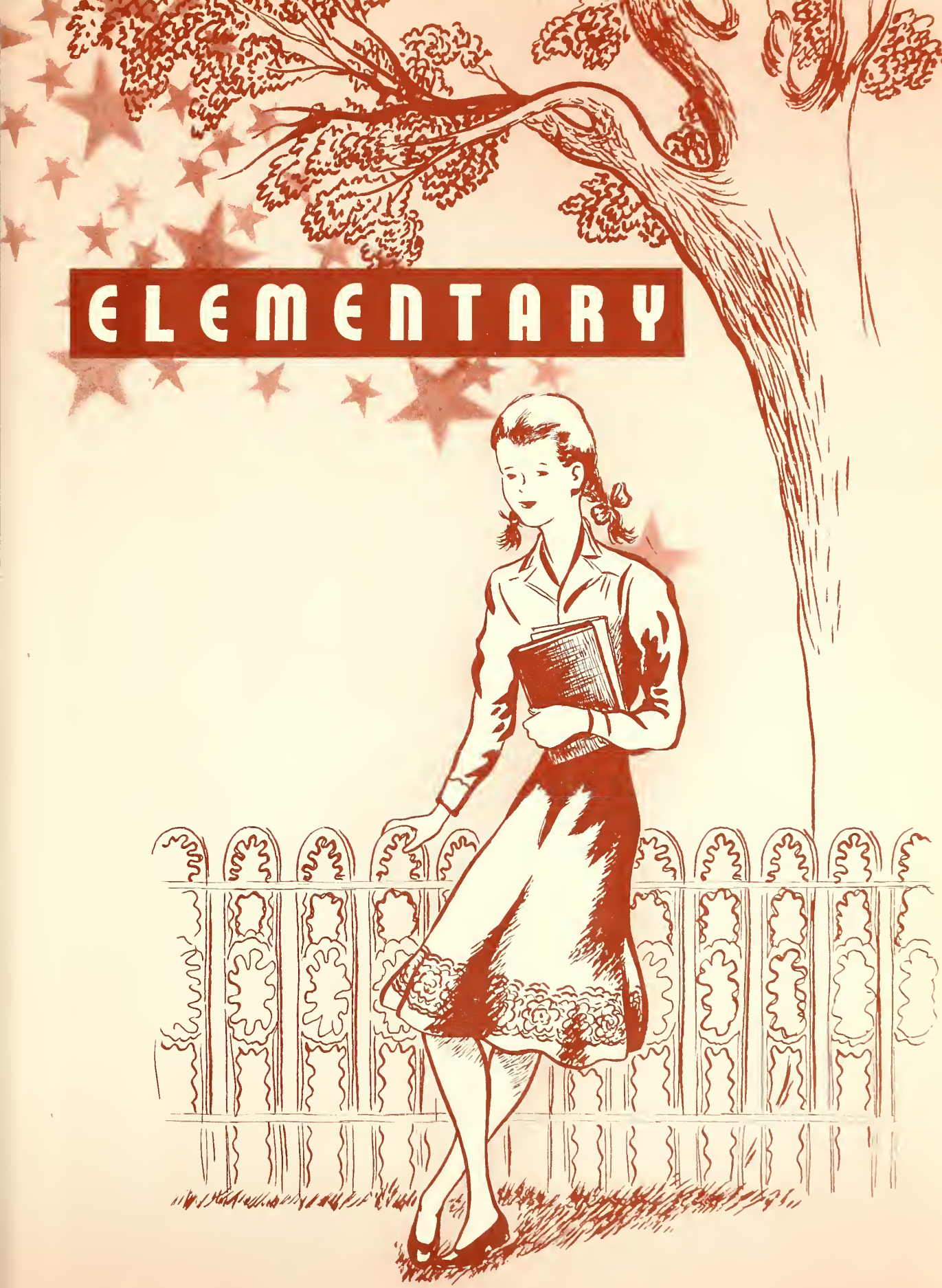

SEVENTH - EIGHTH

ROGER LONGENBERGER

CAROLYN GERBER

KENNETH EHRMAN

PATRICIA BARGER

DONALD DICK

ELAINE FREELS

SHERMAN ARNOLD

SHIRLEY PLOUGHE

ROGER SAUDERS

NORMA CONRAD

HAROLD ARNOLD

HATTIE THOMAS

LESTER EGLY

ALBERT THOMPSON

DOYLE PARRISH

LESTER GERBER

DICKIE LONGENBERGER

NOLAN GRIFFITHS

WILLIAM ROSS

ROBERT HEARE

GRADES 5-6

Dee Myron Byerly

Pauline Gerber

Harold Dick

Catherine Habegger

Albert Egly

Marilyn Arnold

Gwendolyn Olwin

Richard Kaehr

Carol Ann Egly

Paul Gerber

Geraldine Teeple

Paul Germann

Nancy Parrish

David Liby

Elaine Stultz

Donald Barger

Rex Werst

David Helmrich

Kay Heare

Kenneth Baumgartner

Dickie Landis

TOP ROW: David Smith, Linda Ann Stultz, Emanuel Gerber, Margaret Griffiths, Jimmy Baumgartner, Arleen Freels, ROW II: Lois Ann Gerber, Charles Heare, Carolyn Olwin, Gene Baumgartner, Carol Jane Heller, Billy Gerber, ROW III: Rolland Zimmerman, Delores Sauder, Leslie Ploughe, Doris Ann Cauble, Danny Ross, Barbara Sommer, ROW IV: Nancy Jauregui, Winston Lister, Carol Ann Kaehr, Philip Barger, Rose Lantz, Wayne Byerly BOTTOM ROW: Donna Cauble, Sherry Germain, Barbara Fiechter, Marianna Jauregui, Myra Kuhn, Sarabell Habegger.

GRADES 3-4

TOP ROW: James Brown, Mabel Bowers, Glen Wm. Yager, Twila Arnold, Brooks Arnold, Bernice Yager, ROW II: Coleen Adler, Max Egly, Karen Sue Stultz, Alvin Habegger, Darla Rickord, Allen Freels, ROW III: David Haggard, Mary Dick, John Sommer, Arleen Zimmerman, Billy Hoffman, Carol Haggard, ROW IV: Dorothy Geyer, John Lantz, Jeanne Kaehr, Tommy Heyerly, Carol Helmrich, Russel Jauregui, BOTTOM ROW: Leroy Rickord, Evelyn Griffiths, Keith Griffiths, Barbara Arnold, Ted Helmrich, Ann Marie Gerber, ABSENT: Kathleen Adler, Noel Wayne Sherry, David Houck, Marcia Zimmerman.

GRADES 1-2

ATHLETICS

COACH—D. ARNOLD

R. ZIMMERMAN

R. BAUMGARTNER

D. ARNOLD

J. ARNOLD

D. TROXEL

H. ARNOLD

C. FIECHTER

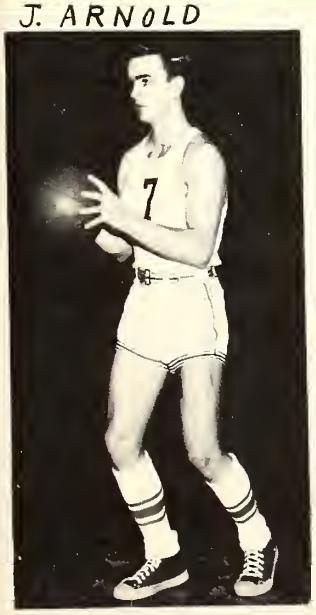

R. BYERLY

L. KOLTER

R. KUHN

B. HELLER

SECOND TEAM

STANDING: Robert Mankey—Student Manager, Roe Lehman, Leroy Kolter, Don Arnold—Coach, Raymond Worden, Doyle Arnold, KNEELING: George Geyer, Roger Kuhn, Bobby Heller, Wendell Sowards.

JR. HIGH TEAM

STANDING: Bobby Heare, Kenneth Ehrman, Don Arnold—Coach, Harold Arnold, Albert Eglya KNEELING: Dickie Longenberger, Nolan Griffiths, Billy Ross, Roger Sauders, Sherman Arnold.

BASKETBALL SUMMARY

	Jefferson	Rockcreek	Commodores	Hartford	Monroe	Monmouth	Petroleum	Geneva	Hartford	Monmouth	P. Mills	Wash. Cen.	Monroe	Hartford	Monmouth	Geneva	Decatur C.	P. Mills	Jackson	Monroe	Jefferson	Geneva	Decatur C.	Decatur Y. J.	Total
J. Arnold	4	14	9	13	10	15	13	8	10	1	10	15	4	6	5	12	6	15	22	9	13	13	14	10	251
D. Baumgartner	11	8	4	4	1	7	5	6	0	0	0	3	11	2	2	4	0	1	0	0	8	10	2	6	93
D. Arnold	15	13	7	16	8	10	11	10	12	8	12	13	11	13	13	9	7	8	23	12	18	5	11	0	265
D. Troxel	16	9	8	6	10	11	6	6	7	16	6	7	16	10	11	11	8	11	13	11	19	14	8	12	252
H. Arnold	6	9	7	2	4	5	7	9	4	9	11	5	5	6	6	4	4	7	5	6	5	2	6	5	127
C. Fiechter	1	6	0	0	2	0	0	2	0	2	1	7	0	0	1	0	3	4	0	1	0	0	0	0	30
R. Byerly	2	2	0	0	0	1	0	0	0	0	0	0	0	0	0	0	0	0	0	0	0	0	0	0	5
R. Kuhn	0	0	0	0	0	0	0	0	0	0	2	0	0	0	0	0	0	0	0	0	0	0	0	0	2
L. Kolter	0	0	0	0	0	0	0	0	0	0	4	0	0	0	0	0	0	0	0	0	0	0	0	0	4
R. Zimmerman	0	0	0	1	0	0	0	0	0	4	2	3	3	0	0	0	0	0	0	0	1	0	0	3	17
B. Heller	0	0	0	0	0	0	0	0	0	0	0	0	0	0	0	0	0	0	0	0	0	0	0	0	0
	H	H	H	T	T	T	T	H	H	H	H	T	C. Tourney			T	T	T	H	H	T	S. Tourney			
Opponent	41	25	29	48	40	44	36	52	46	35	23	35	(32	36	30)	31	45	38	52	36	58	(42	34	49)	937
Kirkland	55	61	35	42	35	51	41	41	33	40	48	53	(51	38	37)	43	30	42	63	39	64	(44	41	38)	1065
Second Team																									
Opponent	17	17	32	30	20	21	38	12	18	20	10	18				14	26	22	22	30	39				406
Kirkland	32	24	27	25	19	19	24	21	26	23	16	33				26	28	21	26	34	24				448

BASKETBALL

The Kangaroos started the season off with a bang by winning their first three games. Jefferson fell first to the Kangaroos by a score of 55 to 41. The Kangaroos were not pressed too much, being on top all the time.

Rockcreek was the second victim by a score of 25 to 61. The Kangaroos led all the way and were never in much trouble.

The third fall was the Commodores where the Kangaroos had to work a little harder. They came out on top with a six point margin 29 to 35, but were always in danger of getting behind.

Then the Kangaroos traveled to Hartford hoping for a fourth victory. Midway through the game it looked as if they might get it but Hartford tore loose the last several minutes to beat the Kangaroos six points, 48-42.

The Kangaroos then went to Berne to play Monroe. This was the worst game for them so far in the season. Monroe led most of the way by a few points with the Kangaroos having the lead now and then. Failing to get rebounds was Kirkland's biggest trouble in this game. Monroe came out on top by five points, 40 to 35.

After the Kangaroos lost two games in a row they decided to win another. At Monmouth they came through a hard fought struggle by a seven point margin. The score was 44 to 51 and the game was not a picnic for the Kangaroos.

Traveling to Bluffton to play the Petroleum Panthers the Kangaroos had blood in their eyes. The past several years Petroleum usually trounced the Kangaroos but this year it was different. The Kangaroos led all the way and came out on the long end of a 36-41 score.

The Geneva Cardinals then arrived at Kirkland. The Cardinals, playing exceptionally good ball, whipped the

KANGAROOS 11 POINTS. KIRKLAND COULDN'T HOLD A DEFENSE THAT GAME WHILE THE CARDINALS HELD A TIGHT ONE.

THEN KIRKLAND LOOKED FORWARD TO THE NEXT GAME WITH THE HARTFORD GORILLAS. HOPING FOR REVENGE FOR THAT FIRST GAME WITH HARTFORD THE KANGAROOS TRIED TO PLAY GOOD BALL, BUT THEY MUST HAVE TRIED TOO HARD FOR HARTFORD WON BY 13 POINTS, 46 TO 33.

THEN A BIG NIGHT HIT THE KANGAROOS. MONMOUTH EAGLES CAME OVER TO GET REVENGE FOR THEIR PREVIOUS LOSS. THEY JUST ABOUT DID IT FOR THE GAME WENT INTO AN OVERTIME BATTLE AFTER A LITTLE CONFERENCE AT THE END OF REGULAR PLAYING TIME, AS EVERY ONE WHO SAW THE GAME WILL REMEMBER. WELL, THE KANGAROOS CAME OUT ON TOP BY FIVE POINTS 35 TO 40. WHEW! WHAT A GAME.

THEN THE KANGAROOS WERE HOSTS TO THE PLEASANT MILLS SPARTANS. THEY HAD LITTLE TROUBLE IN THIS GAME WINNING BY A SCORE OF 23 TO 48.

PACKING THEIR GRIPS THE KANGAROOS MOVED AWAY ON A LITTLE JAUNT TO WASHINGTON CENTER, LOCATED IN WHITLEY COUNTY. WASHINGTON CENTER PUT UP A FIGHT THE FIRST HALF BUT AFTER THAT THE KANGAROOS TOOK COMMAND OF THE LEAD AND HELD IT THE REST OF THE GAME. THE SCORE OF THIS GAME WAS 35 TO 53.

NEXT AS EVERYBODY KNOWS THE KIRKLAND KANGAROOS CAME THROUGH AS COUNTY CHAMPS. THE KANGAROOS PLAYED GOOD STEADY BASKETBALL ALL THROUGH THE TOURNAMENT AND CAME OUT ON TOP ALL THREE GAMES. IN THE FIRST GAME WITH MONROE THEY WENT RIGHT TO WORK AND WON BY A LARGE SCORE, 32 TO 51. THE FIRST AND SECOND QUARTERS THE KANGAROOS WERE HELD DOWN, BUT THE LAST HALF THEY ROARED THROUGH LIKE CHAMPIONS DO. THE SECOND GAME WITH HARTFORD WAS A REAL THRILLER WITH KIRKLAND ON TOP MOST OF THE WAY. THEY STAYED ON TOP AND WON BY TWO POINTS 36 TO 38. INCIDENTLY THIS WAS HARTFORD'S FIRST LOSS OF THE SEASON. THE KANGAROOS GOT REVENGE FOR THE TIMES THEY WERE BEATEN IN THE SEASON. THE THIRD GAME WITH MONMOUTH WAS A CLOSE BALL GAME WITH THE KIRKLAND KANGAROOS IN FRONT BY ONE POINT AT HALF TIME. DURING THE FOURTH QUARTER KIRKLAND

GAME OUT PLAYING THE SAME STEADY BALL THAT THEY PLAYED THROUGHOUT THE TOURNEY AND TOOK OVER THE CHAMPIONSHIP CROWN. HURRAH! FOR THE KANGAROOS.

AFTER THE COUNTY TOURNAMENT KIRKLAND TRAVELED TO GENEVA. THEY HADN'T FORGOTTEN WHAT THE CARDINALS HAD DONE TO THEM BEFORE. KIRKLAND JUMPED INTO THE LEAD AND HELD IT ALL THE GAME WITH GENEVA COMING IN CLOSE RANGE ONCE. THE FINAL SCORE WAS 43-31 IN FAVOR OF KIRKLAND. THIS WAS A GOOD GAME FOR KIRKLAND.

THEN THE APPLE CART UPSET. THE KANGAROOS, TRYING FOR THEIR EIGHTH VICTORY IN A ROW, GOT BEATEN DOWN IN THE YELLOW JACKET'S GYM. THIS GAME WAS WITH DECATUR CATHOLIC WHO PLAYED GOOD BALL ALL THROUGH THE GAME. IT SEEMED AS THOUGH THE KANGAROOS COULDN'T GET STARTED THAT NIGHT. THE SCORE WAS 45 TO 30 IN FAVOR OF THE COMMIES.

KIRKLAND THEN JOURNEYED TO PLEASANT MILLS. THE SPARTANS CAME CLOSE TO BEATING THEM. KIRKLAND WAS BEHIND ABOUT ALL THE GAME UNTIL THE LAST QUARTER. LIMITING THE SPARTANS TO ONE POINT THE LAST QUARTER, THEY CAME THROUGH WITH A FOUR POINT MARGIN, 38 TO 42.

THE KANGAROOS NEXT WENT TO BLUFFTON TO PLAY JACKSON. KIRKLAND LED ALL THE WAY BUT THE WELLS COUNTY QUINTET WAS ALWAYS PRESSING THE KANGAROOS FOR THE LEAD. KIRKLAND CAME OUT ON TOP BY A SCORE OF 52 TO 63. MANY CONSIDERED THIS THE BEST PLAYED GAME OF THE SEASON.

IN THE FINAL HOME GAME, MONROE CAME TO KIRKLAND LOOKING FOR REVENGE. THE GAME WAS CLOSE WITH THE KANGAROOS COMING OUT ON TOP BY A THREE POINT MARGIN. EITHER TEAM COULD HAVE WON THE GAME BUT KIRKLAND HAD THE LEAD WHEN THE GUN CRACKED. THE SCORE WAS 39 TO 36.

WINDING UP THEIR SEASON AND LOOKING FORWARD TO THE SECTIONAL THE KANGAROOS WENT TO BERNE TO PLAY JEFFERSON. KIRKLAND LED ALL THE WAY BUT JEFFERSON WAS ALWAYS IN DANGER OF TAKING OVER THE LEAD. THE SCORE OF THIS FINAL GAME WAS 64 TO 58 IN KIRKLAND'S FAVOR.

THE KIRKLAND KANGAROOS RECEIVED AN EXCEPTIONALLY TOUGH DRAW IN THE SECTIONAL TOURNAMENT. TO WIN THEY WOULD HAVE HAD TO DEFEAT GENEVA, DECATUR CATHOLIC, DECATUR YELLOW JACKETS, AND MONROE.

THE FIRST GAME WITH GENEVA WAS TIT FOR TAT THE WHOLE WAY THROUGH. KIRKLAND WOULD JUMP AHEAD FOR A LITTLE WHILE, THEN THE CARDINALS WOULD MAKE A COMEBACK. THE KANGAROOS FINALLY WON OUT AT THE END OF THE GAME BY TWO POINTS, 42 TO 44.

THE NEXT GAME WITH THE COMMODORES, KIRKLAND STAYED UP WITH THEM UNTIL THE LAST QUARTER. THEN THE KANGAROOS PUT ON THE STEAM AND WON BY SEVEN POINTS 41-34. A TOUGH BREAK CAME TO THE KANGAROOS THAT GAME WHEN DARREL ARNOLD HURT HIS ANKLE.

SATURDAY AFTERNOON THE KANGAROOS TANGLED WITH THE DECATUR YELLOW JACKETS. THE SCORE WAS CLOSE ALL THE WAY WITH A 12-12 TIE AT THE END OF THE FIRST QUARTER, 25-22 AT THE HALF IN FAVOR OF KIRKLAND. BY THE END OF THE THIRD QUARTER DECATUR LED BY ONE POINT BUT THE KANGAROOS CAME BACK TO TAKE THE LEAD. THEN DICK BAUMGARTNER FOULED OUT FOR THE KANGAROOS AND LEFT KIRKLAND WITH LITTLE HEIGHTH. FROM HERE ON IN DECATUR TOOK THE LEAD AND WON BY 11 POINTS, 38-49. DARREL ARNOLD DID NOT PLAY IN THIS GAME EXCEPT FOR THE LAST TWO MINUTES. HATS OFF TO THE KANGAROOS FOR PUTTING UP A GOOD BATTLE WITHOUT ITS REGULAR CENTER.

SUMMING UP THIS YEAR'S BATTLES, THE KANGAROOS HAD A GOOD RECORD. ONCE AT THE BEGINNING OF THE SEASON THEY HAD A RECORD OF 4 LOSSES AND 5 WINS. THEN THEY WENT THE REST OF THE SEASON LOSING ONLY TWO MORE GAMES. THEIR STANDINGS NOW IS EIGHTEEN WON AND SIX LOST. THIS LEAVES A .733 STANDING MARK, THE SECOND HIGHEST IN THE COUNTY. WITH THIS GOOD RECORD THEY ALSO WON THE COUNTY TOURNAMENT OF WHICH EVERYONE IS VERY PROUD.

* * * * * * * * * * *

RONALD B.: WE'VE HEARD THAT COLLEGE-BRED MEANS A FOUR-YEAR LOAF MAD WITH DAD'S DOUGH. SOME CRUST, EH?

DINER: "HERE, WAITRESS, TAKE THIS CHICKEN AWAY: IT'S AS TOUGH AS A PAVING-STONE.
WAITRESS: "MAYBE IT'S A PLYMOUTH ROCK, SIR."

MR. DECKER: "WHAT DO YOU CALL THE LAST TEETH WE GET?"
BETTY ISCH: "FALSE TEETH."

SOFTBALL SUMMARY

Name	AB.	Runs	Hits	Pct.	G.P.
Darrel Arnold	37	15	20	.541	8
Dwight Troxel	31	17	16	.516	8
Roe Lehman	2	2	1	.500	2
LeRoy Kolter	14	9	6	.429	5
Junior Arnold	29	12	11	.414	7
Clifford Landis	32	13	13	.406	8
Dick Baumgartner	30	12	11	.400	8
Doyle Arnold	27	8	10	.370	8
Jim Arnold	33	13	11	.333	8
Roger Kuhn	21	8	7	.333	7
Wendell Sowards	14	4	4	.285	5
Robert Dick	8	2	2	.225	5
Raymond Worden	1	0	0	.000	1

	Score by Innings	Runs	Errors	Hits
Kirkland	2312120	11	3	16
Alumni	1010112	6	5	9
Kirkland	00010302	6	4	9
Hartford	31000001	5	1	7
Kirkland	1120010	5	3	7
P. Mills	0200000	2	3	3
Kirkland	2462410	19	4	15
Hartford	4502010	12	4	12
Kirkland	8135110	19	3	20
Monmouth	0302100	6	2	5
Kirkland	0002014	7	3	9
Jefferson	1012001	5	1	7
Kirkland	0218430	18	1	10
Jefferson	2100000	3	5	5
Kirkland	(11)6148	30	0	27
P. Mills	0 1020	3	4	6

HOME RUNS MADE DURING THE SEASON

Darrel Arnold----------5
Dick Baumgartner----------2
Clifford Landis----------1
Jim Arnold----------1
Junior Arnold----------1
Roger Kuhn----------1

SOFTBALL

The Kangaroos finished a perfect softball season winning all eight games, some by small and some by large margins.

The first game was with the alumni who failed to live up to their reputation and fell to the Kangaroos 11-6. The leading hitters for Kirkland in this game were Darrel Arnold and LeRoy Kolter getting four for five and three for four respectively.

The next game with Hartford proved to be a test for the team as they had a fight to the finish, ending the seventh inning in a tie. Beginning the eighth, Robert Dick popped out to second base and Doyle Arnold hit to the shortstop and was thrown out at first. With two out, Troxel started the ball rolling by getting a hit to left field. Junior Arnold hit a fast ground ball between shortstop and second, sending Troxel to third. Jim Arnold hit to center field scoring Troxel and Junior Arnold. Darrel Arnold hit to the third baseman and was thrown out at first for the third out. In the last half of the eighth Hartford scored one run and the Kangaroos won by a score of 6-5.

The next game which was with Pleasant Mills also proved to be a close game with the Kangaroos walking off with a 5-2 win.

In the return game with Hartford, Baumgartner, who was batting a lusty .000, finally hit his stride, getting two hits in three times at bat. This game proved to be a slugging contest with Kirkland finally winning by a score of 19-12.

Traveling to Monmouth, the Kangaroos found little difficulty in mowing down the Eagles by a score of 19-6. This was helped out considerably by the two home runs hit by Darrel Arnold.

Traveling to Jefferson, the team again ran into difficulty but finally came away with a 7-5 win. In this game the Kangaroos discovered their own "Ozark Ike" in the seventh inning when with the bases loaded, Darrel Arnold cleared the bases with a home run, winning the ball game for the Kangaroos.

In the return game with Jefferson, Kirkland walked off with an easy 18-3 victory after two innings of close play.

The last game of the season was played at Pleasant Mills and after five innings of play, the game was called with Kirkland leading by a score of 30-3. In this game nearly everybody scored. The total was helped along with home runs hit by Junior Arnold, Dick Baumgartner and Roger Kuhn.

Junior High Basketball

The Kirkland Cubs (Junior High) had a fair season this year winning seven and losing four with a percentage of .636. The Cubs, playing with several seventh graders, showed good ball in most games. The only two they lost from the squad this year are Roger Longenberger and Kenneth Ehrman.

The Cubs beat Debolt (twice), Monroe (twice), Monmouth (once), Hartford (once), and Decatur Yellow Jackets (once).

They lost to Monmouth (once), Decatur Yellow Jackets (once), Hartford (once), and Decatur Catholic (once).

* * * * * * *

Harve Haggard, the insurance man: "Ever had any accidents?"
Doyle Arnold : "No."
Mr. Haggard : "Never had an accident in your life?"
Doyle Arnold : "Nope. A rattle bit me once, though."
Mr. Haggard : "Well, don't you call that an accident?"
Doyle Arnold : "Naw--he bit me on purpose."

ACTIVITIES

GIRLS' CHORUS

FRONT ROW: Audrey Andrews, Carolyn Egly, Esther Sewards, Martha Liby, Sally Ross, Betty Isch, Vivian Arnold, Mary Jane Troxel, Donna Bucher, Dixie Hill, BACK ROW: Patty Arnold, Patsy Teeple, Bernita Ehlerding, Mary Ellen Byerly, Mrs. Haugk, Alice Beineke, Elberta Warthman, Beverly Arnold.

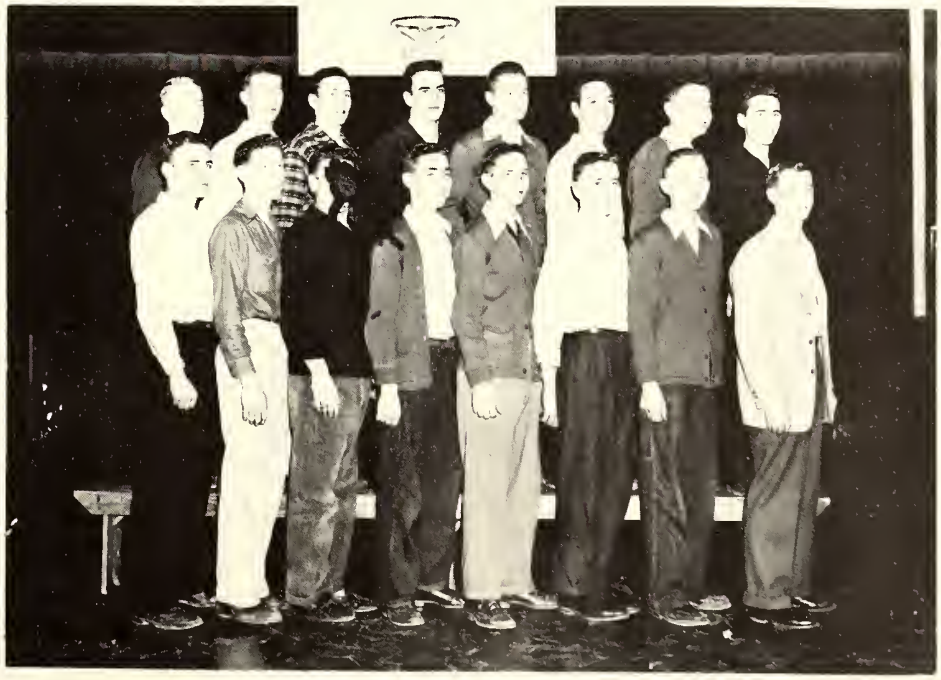

BOYS' CHORUS

FRONT ROW: Jim Arnold, Reuben Zimmerman, Dick Baumgartner, Bobby Heller, Leroy Kolter, George Geyer, Paul Habegger, Don Arnold, BACK ROW: George Ringger, Junior Arnold, Dwight Troxel, Ronald Byerly, Junior Teeple, Wendell Sowards, Raymond Worden, Doyle Arnold.

ASSEMBLY PROGRAMS

Every Thursday, a minister from the Adams County Ministerial Association spoke to us during the activity period. They come from different denominations, but each gave a message which was inspiring and educational for everyone.

Now and then we found a movie to occupy some assembly time. They were educational, enjoyable, and sometimes amusing.

We honored the county basketball champions, our own Kangaroos, with a short assembly program. A speech was given by Coach Don Arnold and our energetic yell leaders led us in a few cheers.

JUNIOR-SENIOR PARTY

The Junior-Senior Class party was held in the gymnasium during the evening of October 8. Mr. Norman, recreational leader of Adams County, led the group in games. He had everyone, including some of the teachers, dancing on their toes before the evening was over. Pop, hot dogs, potato chips and ice-cream were enjoyed by all. The senior girls had a merry time later in Decatur meeting some very interesting people.

FRESHMAN-SOPHOMORE PARTY

October fifteenth was the day of the Freshman-Sophomore class party. They, too, met in the gymnasium for an evening of musical games, charades and other fun. The usual refreshments of pop, ice-cream, and hot dogs brought the evening to a close. Well, we are told this ended the evening for some at least.

JUNIOR SKATING PARTY

The Juniors sponsored the autumn skating party at Bell's Rink. This was a joint affair with Monmouth school, and the friends of the schools were invited. Apparently some boys thought it ended too soon. Some of the teachers retained a bit of their childhood because they skated along at full speed. We have often wondered how much rubbing alcohol they used the next day.

SENIOR PLAY

THE KIRKLAND HIGH SCHOOL SENIORS PRESENTED "THE ADORABLE IMP" ON WEDNESDAY AND THURSDAY NIGHTS, OCTOBER 28, 29. THE CAST WAS AS FOLLOWS:

HORTENSE HOSTETTER- - - - - -MARTHA LIBY--THE MAID, WHO "SEES ALL," "HEARS ALL" AND "TELLS ALL."

BETTY LOUD GORDON - - - - - -BEVERLY ARNOLD---WHO NURSES AN ACHING HEART.

MRS. ABBY SIMPKINS- - - - - -BETTY ISCH---HER MATERNAL GRANDMOTHER.

BRIAN BARCLAY - - - - - -CARL FIECHTER--THE WIDOWER WHO LIVES NEXT DOOR.

MALVINA BARCLAY - - - - - -EVELYN KIPFER--HIS LYNX-EYED DAUGHTER.

PAMELA GORDON - - - - - -VIVIAN ARNOLD--A GAY WIDOW ON THE TRAIL OF A RICH HUSBAND.

CLINT PURDY - - - - - -HOMER ARNOLD, JR. AN OLD BACHELOR; GRANDMA'S BEAU

IMOGENE VAN RYNDON- - - - - -ESTHER SOWARDS--WARD OF WINSTON PICKRELL, WITH A CAT-PHOBIA.

WINSTON PICKRELL - - - - - -RONLAD BYERLY--A RICH OLD MAN WITH THE GOUT.

DILWORTH PICKRELL - - - - - -GEORGE RINGGER, JR. --HIS GRANDSON WITH DYSPEPSIA.

ROSS WALDRON - - - - - -DWIGHT TROXEL-----ANOTHER GRANDSON; A COLLEGE SENIOR

PAMELA GORDON, A GAY WIDOW, MET TWO VERY RICH GENTLEMEN AT THE SANITARIUM. PLAYING UP TO THEM SHE FIBBED ABOUT HER AGE AND INVITED THEM TO GOME TO HER HOME IN PALM SPRINGS FOR THE WEEK-END. WHEN SHE ARRIVED HOME SHE TOLD HER FAMILY WHAT SHE HAD DONE AND ALSO WHAT SHE PLANNED TO DO. HER DAUGHTER BETTY LOU BECAME ELEVEN YEARS OLD AND HER MOTHER ABBY, FORTY-SEVEN.

THERE WAS A NEICHBOR, BRIAN BARCLAY, WHO WAS VERY MUCH IN LOVE WITH PAMELA; BUT DARE NOT MARRY HER BECAUSE OF HIS DAUGHTER MALVINA, WHO WAS A GHOSTLY GIRL AFRAID

SENIOR PLAY (CONTINUED)

TO GIVE UP HER FATHER. CLINT PURDY THOUGHT A LOT OF GRANNY, BUT JUST NEVER GOT AROUND TO POPPING THE QUESTION. WHEN BETTY LOU TOLD THEM OF HER MOTHER'S PLAN--THEY WORKED OUT A SCHEME TO HELP MESS THINGS UP A BIT. CLINT DISGUISED HIMSELF AS A COOK--AN OLD IRISH BIDDY; AND BRIAN PUTS HIMSELF AS A "BLOOMIN', AWKWARD, STUMBLIN'" BUTLER. THE MAID WHO IS HORTENSE HOSTETTER, WHO SEES ALL, HEARS ALL AND GENERALLY BLABS ALL CARRIED ON A RIOTOUS FLIRTATION WITH THE BUTLER AS SOON AS SHE LAID EYES ON HIM.

THE BIG MOMENT COMES WHEN THE TWO GENTLEMEN, WINSTON AND DILWORTH PICKRELL ARRIVE AND EVERYONE FOUND OUT IN A HURRY THAT RICH OLD WINSTON HAD THE GOUT AND POOR DIL, DYSPEPSIA. THE HOUSE WAS IN AN UPROAR FROM THEN ON WITH THE BUTLER, COOK AND "THE IMP" PLAYING TRICKS ON THE VISITORS, MAKING THEIR STAY MOST UNCOMFORTABLE. MEANWHILE, BETTY LOU FOUND HER DREAM MAN, ROSS WALDRON, WAS NONE OTHER THAN WINSTON'S GRANDSON. ROSS WALDRON FINALLY ARRIVED AT THE HOUSE, BUT WITH HIM WAS IMOGENE VAN RUNYON, WHO HAD A SOUTHERN ACCENT AND DESPISED ALL CATS. SHE WAS BOUND TO MARRY ROSS, BUT NATURALLY BETTY AND HER CAT, ALBERT, OBJECTED.

ANYWAY EVERYTHING TURNED OUT GAY. PAMELA MADE MALVINA A NEW FACE AND THEN MALVINA GAVE HER DAD PERMISSION TO MARRY PAM. THUS ENCOURAGED, CLINT POPPED THE QUESTION TO GRANNY. FINALLY "THE IMP" WAS ALLOWED TO BE HER AGE OF SEVENTEEN AND SHE, TOO, BECAME A DELIGHTFUL ARMFUL TO ROSS.

JUNIOR-SENIOR TRIP

Something different has been added this year. The members of the Junior and Senior classes plan to take a seven-day tour to Washington and New York starting April 30 and ending May 6.

We will leave Kirkland High School early Saturday morning and our first stop for lunch will be at Columbus, Ohio where we shall see the Ohio State Capitol. Then comes our first thrill or home sickness of staying overnight at the Windsor Hotel in Wheeling, West Virginia.

The second day will be a big day for everyone. We will start out bright and early and visit a famous battlefield near Wheeling. In the state of Maryland we expect to see the Potomac River, Rayon Mills, Antietam Battlefield and Barbara Fritchie Home. When we arrive in Washington we will stay at Ebbitt Hotel for two nights.

The third day we will sightsee in and near Washington visiting George Washington's Home at Mount Vernon, Lee's Mansion, National Airport and Arlington National Cemetery. We also shall look in on Congress at work and see everything there is to see of Washington. (We hope).

The fourth day we will leave Washington and continue on our way to New York. We will stop at Annapolis, Maryland to visit the Naval Academy and St. Johns College. This will be a special treat to the girls. In Baltimore we stop at Fort McHenry for a time. We will arrive in Philadelphia just in time for lunch and to visit Independence Hall and Betsy Ross House. In the late afternoon we will arrive in Trenton, New Jersey and visit the State Capitol and battle monuments. Then comes our big treat for in the early evening we are to arrive in New York City. Happy but exhausted we will look the city over and be amazed by the bright lights and tall buildings. We will spend two nights at Hotel Piccadilly off Times Square.

The fifth day we will tour New York City seeing all famous hotels, buildings, such as Empire State Building, Statue of Liberty, Broadcasting stations, Holland Tunnel. It is also rumored that their is to be a surprise feature while we are in the "Big City".

TRIP (CONTINUED)

THE SIXTH DAY WE WILL LEAVE NEW YORK AND ENTER PENNSYLVANIA AND TRAVEL OVER THE FAMOUS PENNSYLVANIA TURNPIKE. WE WILL SPEND THE NIGHT AT THE FORT PITT HOTEL.

THE SEVENTH DAY WE WILL SEE FORT PITT BLOCKHOUSE AND THE GOLDEN TRIANGLE AT PITTSBURGH. WE THEN ARRIVE AT CANTON, OHIO WHERE WE WILL VIEW PRES. MC KINLEY'S TOMB. AFTER TRAVELING THROUGH MANSFIELD AND DELPHOS, OHIO WE ARE SCHEDULED TO REACH GOOD OLD KIRKLAND ABOUT 7:00 P.M.

BOYS HOME ECONOMICS

AT THE REQUEST OF SEVERAL BOYS A HOME ECONOMICS CLASS WAS OPENED THIS YEAR TO THE FRESHMAN AND SOPHOMORES. MUCH TO THE DELIGHT OF THE FOURTEEN BOYS THEY PROVED THEMSELVES VERY EFFICIENT IN MIXING BATTERS AND SEWING ON BUTTONS. THEY LOOKED TRIM AND NEAT IN THEIR FRESH APRONS WHIPPING UP A BATCH OF COOKIES OR A SNACK OF SPAGHETTI AND MEATBALLS. THEIR POLICY WAS THAT EVERY BOY SHOULD BE ABLE TO TAKE CARE OF HIMSELF AT MEALTIME IF THE NEED AROSE. THEY SPENT PART OF THE FIRST SEMESTER STUDYING NUTRITION AND THEN PRACTICED THE ART OF GOOD COOKING.

THEIR CURRICULUM THE SECOND SEMESTER WAS QUITE VARIED. THEY STUDIED FAMILY RELATIONS, CHILD CARE, THE SELECTION AND CARE OF A BOYS WARDROBE, WHICH INCLUDED LEARNING TO PRESS THEIR CLOTHES, MAKE A NEAT PATCH, AND SEW ON BUTTONS. BEING TEENAGERS THEY TOOK A SPECIAL INTEREST IN THE TIME THAT WAS SPENT ACQUIRING THE RULES OF ETIQUETTE SO NECESSARY TO THEM AT HOME, DATING, AND IN ALL THEIR ACTIVITIES. ONE OF THE HIGH-LIGHTS OF THE COURSE WAS THE SKIT ON MANNERS WHICH THEY WROTE AND PRESENTED TO THE P. T. A. IN APRIL.

THE BOYS ALSO TOOK SEVERAL FIELD TRIPS. IN THE FALL THEY VISITED THE KROGER MARKET IN CONNECTION WITH THEIR STUDY OF MEAT AND THE HOOSIER CONDENSERY. IN THE SPRING THEY VISITED A CLOTHING STORE FOR ACTUAL HANDLING OF GARMENTS AND POINTS ON WISE SELECTIONS.

I BELIEVE THE BOYS AND MR. HOUGK HAVE ENJOYED THIS COURSE WHICH WAS SET UP TO FIT THEM FOR BETTER UNDERSTANDING AND LIVING IN THEIR HOMES, COMMUNITY AND NATION.

MUSIC

Due to difficulties we do not have a music teacher this year, but we are proud to say that we have 19 girls and 15 boys in chorus. We sang for the Farmers Institute and plan to sing in the Music Festival at Geneva High School. Mrs. Haugk and Don Arnold have helped in the direction of the chorus.

CHRISTMAS DINNER

The Kirkland Ladies Club followed their usual custom and served a delicious dinner to the High School and grades.

CHRISTMAS PARTY

The Christmas Party was held the day before Christmas vacation. Gifts were exchanged with the President of each class as Santa. Someone else acted as Santa Claus and gave each Senior boy a gift to represent this childhood. Instead of the usual treat for the students, the teachers provided a full length movie, featuring Alice Faye, Tony Martin, and Joan Davis. This was enjoyed and greatly appreciated by all.

FARMERS INSTITUTE

On February 3 the Farmers Institute was held at Kirkland High School. Musical numbers were given by the High School Chorus. The ladies were very helpful in serving a delicious dinner to everyone. Exhibits were open to Kirkland, Preble, French Townships and school patrons of Washington Township.

* * * * * * * * *

Give me a match, Bill.
"Here it is.
"Well, can you beat that? I've forgotten my cigarettes."
"S'too bad; give me back my match."

Mr. Decker, "What was the Tower of Babel?"
Betty I. "Wasn't that where Solomon kept his 500 wives?"

Mr. Arnold: "What do you call the last teeth we get?"
Roger K. : "False teeth."

ALUMNI

1918		
Jerry Howard	Deceased	
1919		
Ralph Yager	Deceased	
Glennys Byerly-Schwartz	Shoe Store Clerk	Fort Wayne
Esta Brown-Garland	Housewife	R. R., Hobart
George Yaney	Contractor	Fort Wayne
Walter Crum	Dentist	Richmond
1920		
Leona Henschen-Beer	Housewife	R. 4, Decatur
Emma Dettinger-Worthman	Teacher	Bluffton
Elsie Arnold-Andrews	Housewife	Decatur
Arden Arnold	Factory	R. 2, Decatur
Milton Werling	Factory	Preble
1921		
William Bryan	Teacher	R. 2, Decatur
Faythe Byerly-Meyers	Housewife	Fort Wayne
Dwight Byerly	Teacher	Arcola
Vernon Arnold	Real Estate	Benson, Arizona
Beatrice Dettinger-Howard	Clerk	Fort Wayne
Erma Tullis-Graber	Housewife	Crown Point
William Yaney	Store Proprietor	Columbia City
1922		
Floyd Grandstaff	Deceased	
Mae Shoaf-Musser	Housewife	Decatur
Floyd Ehrman	Farmer	R. 2, Decatur
Lloyd Bryan	Teacher	Fort Wayne
Everett Tullis	Dentist	Crown Point
1923		
Glennys Arnold-Schindler	Teacher	Decatur
Catherine Ernst	Clerical	Huntington
Reba Bowers-Syples	Housewife	
Florence Dettinger-Keil	Housewife	Van Wert, Ohio
Bertaline Zimmerman-Foreman		Fort Wayne
1924		
Kenneth Yager	Teacher	Fort Wayne
Charles Yager	Store Proprietor	Leo
Chester Byerly	Deceased	
Hope Byerly-Bryan	Housewife	R. 2, Decatur
Alton Corson	Farmer	R. 1, Monroe
Edith Crum-Raber	Housewife	Bluffton
Larwell Shady	Deceased	
William Griffiths	Farmer	R. 2, Decatur
Mary McKean-Germain	Housewife	Ft. Lauderdale, Fla.
1925		
Kenneth Arnold	Store Owner	Decatur
Dorothy Dilling-Drabenstot	Housewife	R. 5, Huntington

Ralph Ernst	Trucker	Bluffton
Blanche Fugate-Krick	Nurse	Ypsilanti, Mich.
Ruth Geisel-Barrett	Housewife	Robin Drive, Ft. Wayne
Chalmer Henschen	Gas trucker	Waynedale
Daniel Jaberg	Clerical	Milwaukee 9, Wisconsin
Erma Kirchner	Clerical	Preble
Irene Kirchner-Friedly	Teacher	Preble
Lorine Kirchner-Bebout	Clerical	Fort Wayne
Chester Scherry		Battle Creek, Mich.
Lloyd Byerly	Farmer	R. 4, Decatur
1926		
Lowell Arnold	Factory	Fort Wayne
Gerald Schlickman	Factory	S. 13th St., Decatur
Esther Baumgartner-Yager	Housewife	Bluffton
Edna Borne-Yost	Housewife	R. 4, Decatur
Delores Buckmaster-Byerly	Teacher	R. 4, Decatur
Frances Liby-Blough	Housewife	Fort Wayne
Walter Smith	Restaurant	Coldwater, Mich.
Roy Schlickman	Factory	Gibson City, Ill.
Mae Stoneburner-Ernest	Housewife	Bluffton
Jeanette Wilson-Bierly	Housewife	Dayton, Ohio
Homer Yaney	Garage	Oden, Arkansas
C. Alfred Heller	Naval Station	Hayward, California
1927		
Lela Schlickman-Arnold	Housewife	R. 4, Decatur
Herman Sautbine	Mechanic	Decatur
Edgar Zimmerman	Salesman	Preble
Velma Mae Anderson		Fort Wayne
Henry Dilling	Teacher	North Manchester
Margaret Geisel	Teacher	South Bend
Alta Kruetzman-Kruetzman	Housewife	Decatur
Margaret Jane Henschen	Deceased	
Mable Leyse-Arnold	Housewife	Fort Wayne
Russell Liby	Grocer	Fort Wayne
Charles Myers	Factory	Kokomo
Selma Scherry-Fruechte	Housewife	Fort Wayne
Rachel Yager-Sautbine	Housewife	Decatur
Gerald Zimmerman	Music Director	R. Constantine, Mich.
Alonzo Smith	Farmer	R. 1, Monroe
1928		
Floyd Arnold	Farmer	R. 4, Decatur
Richard Arnold	Farmer	Decatur
Ida Borne-Yost	Housewife	R. R., Decatur
Lucile Beavers	Teacher	R. 2, Decatur
Francis Beitler	Deceased	
Mary Helen Beery-Mann	Housewife	R. 1, Decatur
Dorcas Byerly-Mann	Housewife	Tocsin
Oscar Bieberich	Factory	Magley

Herman Griffiths	Farmer	R.R., Huntington
Gertrude Hoffman	Restaurant	Preble
Lucile Henschen-Freels	Housewife	Decatur
Irene Hildebrand-Peck	Housewife	Preble
Theodore Heller	Farmer	R. 2, Decatur
Elizabeth Leyse-Mulligon	Housewife	St. Louis, Mo.
Kathryn Zimmerman-Kiess	Housewife	Decatur
Theo Bauer-Fraughier	Housewife	Craigville
John Cover		Illinois
Virgil Bowman		Ft. Wayne
Irvin Bracht	Factory	R. R., Bluffton

1929

Rae Del Andrews-Roberts	Housewife	Waynedale
Margaret Arnold-Stucky	Housewife	Berne
Luther Arnold	Farmer	R. 2, Decatur
Pauline Buckmaster-Buck	Teacher	R. 2, Warsaw
Walter Meyer	Farmer	R. 1, Geneva
Dorphus Schlickman	Factory	Wooster, Ohio
Clarence Reppert	Blue Printing	Chicago, Ill.
Eileen Zimmerman-Rice	Housewife	Walnut St. Decatur
Samuel Schladenhauffen	Painter	Ft. Wayne
Emma Levy	Housekeeper	R. 4, Bluffton
Bernita Hoffman-Bash	Housewife	Salamonia, Ind.
Jesse Schlickman	Factory	Wilshire, Ohio
Claris Scott-Carsen	Housewife	Ft. Wayne
Wava Scherry-Arnold	Housewife	R. 2, Decatur

1930

Magdalence Borne-Butcher	Housewife	Decatur
Oscar Geisel	Teacher	R. 2, Decatur
Otto Helmrich	Factory	R. 2, Decatur
Walter Hildebrand	Farmer	R. 2, Decatur
Carl Kipfer	Factory	Decatur
Velma Warthman-Reed	Housewife	Craigville
Lloyd King	Orchardist	California
Harold King	Orchardist	California
Margaret Straub-Schlickman	Housewife	Willshire, Ohio
Mildred Werling-German	Housewife	R. 2, Decatur

1931

Myles Andrews	Factory	Goshen
Robert Beery	Factory	R. 2, Decatur
Raymond Borne	Factory	Ft. Wayne
Robert Brown	Teacher	R. 4, Decatur
Milton Dettinger	Deceased	
Walter Fruechte	Farmer	R. 1, Decatur
Jean Houck	Office Worker	Dayton, Ohio
Dorothy Isch-Frank	Housewife	R. 4, Bluffton
Marion McKean	Farmer	R. 1, Monroe
Charlie Schladenhauffen	Deceased	

Esther Smith-Beirne	Nurse	East Syracuse, New York
Ruth Yake-Henschen	Housewife	Wakarusa, Indiana
Stanley Thompson	Factory	R. 1, Craigville
1932		
Harold Zimmerman	Farmer	R. 4, Decatur
Mary Dettinger-Egley	Housewife	R. 2, Decatur
Cleo Andrew	Factory	Decatur
Vivian Thompson-Williams	Housewife	E. South St., Bluffton
Gerald Roth	Teacher	Ohio City, Ohio
Marie Hildebrand-Grether	Housewife	Delmont, South Dakota
Juanita Sullivan-Arnold	Housewife	Norfolk, Virginia
Helen Weber	Factory	R. 2, Decatur
Fern Dilling-Grossnickle	Housewife	Elgin, Illinois
Doris Johnson-Beineke	Housewife	Milwaukee, Wisconsin
Anna Carper-Geisel	Housewife	R. 2, Decatur
Walter Egley	Farmer	R. 2, Decatur
Irene Kipfer	Factory	Fort Wayne
Dorothy Fiechter	At Home	R. 4, Bluffton
Marjorie Moore-Wise	Housewife	New Paris, Indiana
Leo Hoffman	Factory	Preble
Eva Scott-Norman	Housewife	R. R., Carlos, Indiana
Noah Borne	Factory	London, Ontario Canada
Ruth Reinhard	Nurse	Indianapolis
Lester Adler	Farmer	R. 4, Decatur
1933		
Walter Levy	Salesman	Fort Wayne
Helen McBride-Debolt	Housewife	Cold Water, Michigan
Layke Scherry	Teacher	R. 2, Decatur
Frances Schlickman-Heare	Housewife	R. 2, Decatur
Mary Reinhard	Teacher	Fort Wayne
Raymond Levy	Salesman	Marion
Leah Griffiths-Koldeway	Housewife	Fort Wayne
Virgil Martin	Factory	Fort Wayne
Eugene Johnson	Factory	R. 4, Bluffton
Evan Yake	Farmer	R. 2, Decatur
Mary Merriman-Winteregg	Housewife	Fort Wayne
Glen Girod	Farmer	R. 2, Decatur
Harold Warthman	Barber	Decatur
Wendell Mann	Purdue	Lafayette
Mable Borne-Straub	Housewife	Decatur
Boyd Stepler	Farmer	R. 1, Monroe
Meredith Sprunger	Minister	Mulberry, Indiana
Mildred Henschen-Roth	Housewife	Milford, Indiana
1934		
Glenn Roth	Farmer	R. 4, Decatur
James Shady	Minister	R. 3, Thornville, Ohio
Eileen Byerly-Neher	Housewife	Baton Rouge, Louisiana
Robert Ehrman	Farmer	R. 2, Decatur

Ted Mann	Salesman	Decatur
Harry Beavers	Farmer	R. 2, Decatur
Loren Warthman	Deceased	
Ilene Smith-Sprunger	Housewife	R. 10, Ft. Wayne
James McCullough	Factory	Monroe
Irene Beer	Office Worker	Berne
Helen Hildebrand-Beery	Housewife	R. 2, Decatur
Mabel Harvey-Cook	Housewife	R. 6, Decatur
Pollyanna Lehman-Neuenschwander	Housewife	Berne
Marie Scherry-Cowans	Housewife	R. 3, Decatur
Elmer Schrader	Farmer	R. 3, Decatur
1935		
Charles Wullimann	Farmer	R. 1, Berne
Mable Stoneburner	Housewife	Lynn, Indiana
Alice Reinhard	Nurse	Chicago, Ill.
Harold Henschen	Farmer	R. 2, Decatur
Robert Kolter	Painter	R. 2, Decatur
Harry Wullimann	Farmer	Berne
Lucille Longenberger-Bucher	Housewife	Preble
Velma Spade-Liechty	Housewife	Decatur
Anna Wullimann	Beautician	Berne
Dale Adler	Deceased	
Walter Zimmerman	Farmer	R. 2, Decatur
Dale Augsburger		Geneva
Floyd Roth	Farmer	Milford
Lloyd Roth	Factory	Decatur
Herman Yake	Construction	R. 2, Bloomfield
Lyle Yake	Construction	R. 2, Bloomfield
Carl Barnett	Truck Driver	Decatur
Thomas Adler	Teacher	R. R., Decatur
1936		
Mildred Beer	Radio	N.Hollywood, Calif.
Glarviana Sullivan-Bush	Housewife	Kortes Dam, Wyo.
Ruth Seeseguth-Mankey	Housewife	R. 2, Decatur
Lois Mann	Housewife	California
Herman Wulliman	Dealer	Berne
Ruth Borne-Beer	Housewife	Berne
Otto Smith Jr.	Deceased	
Mary Ann Wulliman	Bank Employee	Seattle, Wash.
Verrea Roth-Zimmerman	Housewife	R. 2, Decatur
Oscar Brown	Farmer	Decatur
Freeman Stepler	Farmer	Decatur
Eulalia Borne-Augsburger	Housewife	Decatur
Charlotte Zimmerman-Warthman	Housewife	Decatur
Frederick Fosnaugh	Factory	Fort Wayne
Ruth McBarnes-Sommers	Housewife	Decatur
Irene Girod-Longenberger	Nurse	Fort Wayne

Alice Baumgartner-Burkhead	Nurse	Monroe
Noah Yake	Farmer	Craigville
1937		
Luella Warthman-McAhren	Housewife	R. 1, Ossian
Violet Arnold-Smith	Housewife	7th St. Decatur
Dale Mankey	Farmer	R. 2, Decatur
Paul Arnold	Farmer	R. 2, Decatur
Juanita Lehman-Arnold	Housewife	R. 2, Decatur
Robert Henschen	Factory	Fort Wayne
Margaret Poling-Richey	Housewife	Fort Wayne
Howard Reinhard	Factory	Bluffton
Floyd Engle		R. 4, Decatur
Richard Borne	Factory	R. 2, Decator
Donald Hoffman	Restaurant	Fort Wayne
Carl Weller	Accountant	Rockford, Ohio
Samuel Yager	Farmer	R. 4, Decatur
Robert Bucher	Farmer	Preble
Max Houck	Factory	Peterson
1938		
Harold Shady	Store Operator	Fort Wayne
Mary Diehl-Beer	Housewife	Berne
Evelyn Troxel-Meyer	Housewife	R. 4, Bluffton
Stanley Arnold	Farmer	R. 2, Decatur
Georgia Yaney-Arnold	Housewife	R. 2, Decatur
Virginia Zimmerman	Teacher	Fort Wayne
Eleanor Hirschey-Prietorior	Housewife	Cleveland, Ohio
Helen Longenberger-Redding	Housewife	Decatur
Merle Frauhiger-Snyder	Factory	11th St. Decatur
Carl Baumgartner	Deceased	
Glen Griffiths	Farmer	Decatur
Vera Wulliman-Adler	Housewife	R. 4, Decatur
Donald Seesenguth	Factory	R. 4, Bluffton
Dorothy Adler	Insurance Office	Fort Wayne
Arden Byerly	Real Estate	Banning, Calif.
1939		
Lorene Steffen-Barger	Housewife	Decatur
Eugene Arnold	Farmer	Decatur
Nadine Barger-Sprunger	Housewife	Bluffton
Chalmer Borne	Dye Factory	Fort Wayne
Dorothy Mankey-Hoffman	Housewife	Dekalb, Illinois
Irma McBarnes-Hildebrand	Housewife	Preble
Carl Hildebrand	Farmer	Preble
Bernice Cable-Miller	Housewife	Pleasant Mills
Raymond Kolter	Farmer	R. 2, Decatur
Glenden Borne	Post Office	Beach, Calif.
Irene Weber	Deceased	

Miriam Hoffman	Factory	Preble
Hazel Yake-Liechty	Housewife	Bluffton
Everett Schladenhauffen	Furniture Store	Fort Wayne
Arthur Girod	Doctor	Decatur
Brisbane Skiles	Deceased	
William Ross C. B. M.	Navy	Japan
Dewitt Williamson		Decatur
James Fosnaugh	Factory	Decatur
Dwight Arnold	Law Officer	Decatur
Robert Presdorf	Feed Salesman	Decatur
Richard Gerber	Factory	R. 2, Decatur
Dean Funkel	Construction	Decatur
1940		
Mildred Isch	Secretary	Bluffton
Luther Engle	Farmer	R. 1, Monroe
Norval Rich	Taylor College	Upland, Mich.
Martha Kreps-Colchin	Housewife	Decatur
Lorene Kehrn	Bookkeeper	Decatur
Dale Baumgartner	Deceased	
Rachel Helmrich	Photography	Del Paso Hgts., Calif.
Paul Baumgartner	Farmer	R. 4, Bluffton
Marie Straub-Baker	Housewife	Decatur
Eugene Johnson	Watch Repairing	R. 2, Decatur
Irene Fosnaugh-Stucky	Housewife	Monroe
Karl Beer	Salesman	R. 1, Monroe
Donna Belle Arnold-Johnson	Housewife	R. 2, Decatur
Willard Wulliman	Farmer	Berne
Darold Borne	Factory	R. 2, Decatur
Juanita Cable-Mankey	Housewife	Decatur
Harvey Smith	Salesman	Monroe
Donna Zimmerman-Borne	Housewife	Fort Wayne
1941		
Warren Schladenhauffen	Furniture Store	Bluffton
Delores Worden-Gerber	Housewife	R. 2, Decatur
Reginald Skiles	Factory	R. 4, Decatur
Edward Yaney	Carpenter	Fort Wayne
Alice Troxel	At. Home	R. 4, Decatur
Carl Mankey	Factory	Craigville
Richard Roth	Factory	Rockford, Ohio
Viola Isch-Gerber	Housewife	Bluffton
Carl Arnold	Factory	Fort Wayne
Dwight Girod	Accountant	R. 1, Decatur
Barbara Lehman	Waitress	R. 4, Decatur
Donald Borne	Factory	R. 2, Fort Wayne
Alice Barnett	Housewife	R. 2, Decatur
Noelin Barger	Farmer	Decatur
Donald Poling	Photography	Portland
Ruthann Hirschy-Bulup	Housewife	Berne

Carol Wullimann-Liechty	Housewife	R. 2, Decatur
Dwight Roth	Truck Driver	Craigville
Paul Warthman	Printer	R. 1, Craigville
Eleanor Mankey	Office Worker	Fort Wayne
Della Bieberich-Cox	Housewife	Decatur
Robert High	Farmer	R. 4, Decatur
1942		
Carolyn Baumgartner-Yergler	Housewife	R. 4, Bluffton
Howard Beer	Ministry	
Delores Byerly-Landis	Housewife	R. 4, Decatur
Marie Engle	Teacher	Sweetser, Indiana
Dorothy Fogle-Martinez	Housewife	1st St. Decatur
Harold Gerber	Factory	Monroe
Joseph Kipfer	Funeral Home	Bluffton
Evelyn Kohler-Graber	Housewife	R. 4, Bluffton
Betty Longenberger-Bertsch	Factory	Decatur Homestead
Glenn Smith	Shoesalesman	Decatur
Lois Straub-Hebble	Housewife	Decatur
Kenneth Troxel	Farmer	R. 4, Decatur
Arnold Weidler	Farmer	R. 2, Berne
Donald Weling	Factory	Preble
Mary Ann Yake-Bolenbaugh	Factory	Rockford, Ohio
Avon Zimmerman	Factory	R. 2, Decatur
Don Arnold	Teacher	Decatur
1943		
Phyllis Beineke-Haugk	Teacher	Ossian
Eugene Bender	Factory	R. 2, Decatur
Leroy Cable	College	Muncie
Violet Dick	College	Muncie
Elizabeth Gerber	Factory	R. 4, Decatur
Mary Girod-Kelly	Housewife	Indianapolis
John Helmrich Jr.		R. 2, Decatur
Irene Isch	At Home	R. 4, Bluffton
Agnes Kolter-Moser	Housewife	R. 1, Decatur
Russell Moser	Farmer	R. 1, Decatur
Donna Belle Roth-Habegger	Housewife	Berne
Ada Mae Schwartz-Gerber	Housewife	R. 4, Bluffton
Darrell Shackley	Clerical	Preble
Virginia Worden-Smitley	Housewife	Decatur
Ray Black	Purdue	Lafayette
Edward Sprunger	Filling Station	Berne
1944		
Von Dale Arnold	Milkman	R. 4, Decatur
Truman Baumgartner	Farmer	R. 4, Decatur
Marjorie Bieberich-Walters	Housewife	Pennville
Mary Bieberich-Warthman	Housewife	Decatur
Gwendolyn Burroughs-Clay	Housewife	West Lafayette
Charles Connelley	Mechanic	Decatur

Eileen Ehrman-Reinhard	Housewife	Silver St. Bluffton
Esther Dick	Seamstress	R. 4, Decatur
Margaret Gerber	At Home	R. 4, Decatur
Rosella Heyerly	At Home	R. 4, Decatur
Robert Kaehr	College	R. 4, Decatur
Harold Schladenhauffen	Farmer	R. 4, Decatur
Betty Skiles-Eicher	Housewife	Wilshire, Ohio
G. A. Junior Straub	Factory	Peterson
Arvilla Wulliman	Clerical	Berne
Rachiel Gerber	At Home	R. 2, Decatur
1945		
William Arnold	Elevator	R. 2, Decatur
Jack Beineke	College	R. 2, Decatur
Chester Baumgartner	Farmer	R. 4, Bluffton
Joan Byerly-Liechty	Factory	Berne
Edward Dick	Air Forces	Texas
Hugh Ehrman	Army	Kentucky
Frederick Gerber	Farmer	R. 4, Decatur
Joan Gerber	Factory	R. 2, Bluffton
Gladys Mankey	Office Work	Fort Wayne
Arthur Smith	Mechanic	Decatur
Virginia Straub	Factory	Decatur
Ruby Taylor	Housewife	Decatur
William Troxel	Farmer	R. 4, Decatur
Edna Warthman-Everett	Factory	Decatur
Leona Weidler-Stanley	Housewife	Decatur
Arthur Werst	Factory	R. 4, Decatur
Mary Jane Worden-Murchland	Housewife	Decatur
Irvin Warthman	Farmer	R. R., Decatur
1946		
Barbara Andrews-Kirchner	Housewife	Craigville
Delores Baumgartner-Shady	Housewife	Bluffton
Dale Fruechte	Mortician	R. 2, Decatur
Mary Kolter-Borne	Housewife	R. 2, Decatur
Harry Longenberger	Furniture Store	Decatur
Lillian Ringger	Office Work	R. 4, Decatur
Vera Jane Scherry	Factory	R. 2, Decatur
William Shady	Hatchery	R. R., Bluffton
Reba Taylor	At Home	Pleasant Mills
Esther Teeple-Adams	Housewife	R. 2, Decatur
1947		
Nova Baumgartner	At Home	R. 4, Bluffton
Barbara Byerly	Factory	R. 2, Decatur
Alice Dick	At Home	R. 4, Decatur
Devona Gerber-Longenberger	Clinic	R. 4, Decatur
Robert Haggard	Undertaker	R. 2, Decatur
Merle Kuhn	Milkman	R. 4, Decatur
Willard Landis	Farmer	R. 4, Monroe

Doris Wavelene Lehman	At Home	R. R., Decatur
Melvin McBarnes	Factory	Decatur
Kenneth Ross	Telephone	R. 2, Decatur
Arveda Schaefer	Nurse	Bluffton
Dorothy Smith-Call	Housewife	Decatur
Donald Warthman	At Home	Craigville
Kenneth Worden	Farmer	R. 2, Craigville

1948

Helen Bieberich	At Home	R. 2, Decatur
Joyce Fruechte	At Home	R. 2, Decatur
Mary Lou Barger	Kroger Store	R. 2, Decatur
Marie Landis	Beautician	R. 1, Monroe
Beulah Bertsch	Co. Agents Office	R. 2, Decatur
Glenavere Egly	Waitress	Fort Wayne
Doris Dick	At Home	R. 4, Decatur
Betty Zimmerman	Housework	Decatur
June Reppert	Clerk	R. 2, Decatur
Zello Teeple	At Home	R. R., Decatur
June Baumgartner	At Home	R. 4, Bluffton
Lucinda Baumgartner	At Home	R. 4, Bluffton
Maxine Erhart	Nurse	Fort Wayne
Robert Baxter	Haugk Appliance	R. 4, Bluffton
Adrain Arnold	Farmer	Preble
William Longenberger	Furniture Store	R. 1, Craigville
Howard Baumgartner	At Home	R. 4, Bluffton

BOB
BUN
ALVIN
PHONE 234
ANN
JIMM
GLEN
JESS
HELL
BILL
JANE
WAYNE
RUTH
TONIGHT AT 8
YA
ADVERTISING

GERBER FURNITURE and UPHOLSTERY

Newest and Largest Modern Air-Conditioned Furniture Store

Floor Covering - All Kinds, Custom Built Kitchen Cabinets

Custom Built Furniture, Re-Upholstering, Venetian Blinds

Bendix Radios and Television

Special Interior Decorating Service

1 Mile North of Bluffton, Indiana Telephone 524

Open Tues. and Sat. Evenings

BURK ELEVATOR CO.

Grain, Hay, Field Seeds,

Coal, Wool, and Mill Feeds

"Work With Burk"

Decatur, Indiana, 25 or 886

Peterson, 5021

Monroe, 65

FIRST BANK of BERNE

"We Pay You to Save"

Established 1891

Member Federal Deposit Insurance Corporation

Federal Reserve System

MONEY IN THE BANK

* Gives a person confidence
* Provides for future needs
* Helps banish money worries
* Promotes peace of mind
* Fosters personal ambitions

Start Your Savings Account With Us Now

THE FIRST STATE BANK

Decatur, Indiana

Established 1883

Member of Federal Deposit Insurance Corporation

Federal Reserve System

Smith Scrap Iron Company

J. W. Smith, Proprietor

Steel - Scrap Iron - Rags - Paper - All Waste Material

Phone 6z913 Erie and 10th. St.

Decatur, Indiana

Insurance - Loans - Real Estate
Old Line Insurance Companies - Prompt Settlement of Claims
Prudential Life Insurance Farm Loans - Low Rate of Interest
Automobile Ins. a Specialty

THE SUTTLES COMPANY

Agents and Personal Service
Niblick Bldg., Cor. Monroe and 2nd. Sts., Decatur, Indiana

Decatur Lumber Company

Builders' Supplies and Coal

111 Jefferson St. Phone 253

Decatur, Indiana

Dick Mansfield Motor Sales

De Soto — Plymouth

Johnson Outboard Motors

Phone 1645 Decatur, Indiana

141 S. Second St.

Purina Feeds State Pilot Feeds

Craigville Elevator Co.

Try Our Service

Phone 35 Craigville, Indiana

ARNOLD'S PLACE

Drinks and Sandwiches

Chicken - in - the - Basket

Preble, Indiana

GERBER'S STORE

Groceries — Meats

Buyers of Poultry and Eggs

Phone 43 Craigville, Indiana

Steury Bottling Company

Heart Club Beverages in Your Favorite Flavor

Red Rock Cola

Phone 676 Bluffton, Indiana

HUNTER TRUCKING

Sand - Gravel - Crushed Stone - Lime Stone

Hauling and Spreading

Call Bluffton 1340 or

Gulf Station South Edge Bluffton, State Road No. 1

Farmers and Merchants Bank

Bluffton, Indiana

General Banking

Safety - Service - Courtesy

Member Federal Deposit Insurance Corporation

South - Bud Corporation

Phone 1724 Box 350

Decatur, Indiana

Producer of High Quality Tomatoes and Tomato Products

Hi-Yield — Results

Folks Sure Have A Lot To Talk About These Days

Everything from world affairs to Junior's new tooth is the subject of telephone conversation today. People are making more calls than ever before. We are glad the telephone is used so much, but sometimes there may be delays. If this happens, remember we are taking care ofcalls as quickly as we can.

Citizens Telephone Company

Guaranteed Used Cars

AL D. SCHMITT MOTOR SALES

201-207 South First Street

Decatur, Indiana

High School Basketball and Local News in

Decatur Daily Democrat

Your Home Newspaper

Holthouse, Schulte & Co.

Good Clothes Sellers

For Men and Boys

Phone 200 Decatur, Indiana

For "The Finest in Modern Photography"

THE L. ANSPAUGH STUDIOS

Decatur, Indiana

* We also offer our BRIDAL STUDIO where

only Weddings are photographed

Wall's Bakery

Specialize in Cakes, Pastries

For All Occasions

Phone 346

Liechty and Myers

Firestone Store

Home and Auto Supplies

Phone 1770 Decatur, Indiana

Mollenkopf and Eiting

Farmall Tractors

International Refrigeration

222 North 3rd. St.

Phone 131 Decatur, Indiana

Pontiac Sales and Service

U. S. Tires — Du Pont Paint

Decatur Super Service

224 W. Monroe Phone 532

Niblick and Co.

Department Store

Our Merchandise Has

Quality, Style and Value

Gerber -Moser Implement Co.

Your Allis-Chalmers Dealer

Phone 2551 U. S. 27

Decatur, Indiana

Wasson's Grocery

Groceries, Meats, Gasoline,

Oil, Tires and Batteries

Phone 53 Craigville, Indiana

Adams County Abstract Co.

Over Morris 5 and $1.00 Store

D. Burdette Custer

Decatur, Indiana

Steffen Hardware Co.

Joseph Myer, Manager

Get Quality and Service—

—Steffen Gives Both

Phone 47 Bluffton, Indiana

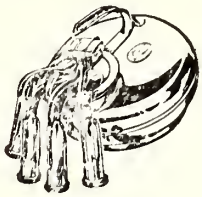

SURGE

Everything for the Dairy Farm
Corvin Briner, Owner
Phone 954 Bluffton, Indiana

Ware Baker Co.

International Harvester

Trucks, Tractors, Parts, Service

Phone 533 Bluffton, Indiana

Fryback's Dairy Store

Home of Fryback's Ice Cream

206 W. Market St.

Phone 681 Bluffton, Indiana

Chrysler-Plymouth Sales and

Service, Frame, Front End

Alignment, Magneto Service

Grove and Baxter

Phone 29 Bluffton, Indiana

Suddeth Auto Wrecking Co.

'The House of A Million Parts'

North Main Street

Phone 12 Bluffton, Indiana

Everything for the Office

Venis Office Supply Co.

115 S. Johnson St.

Phone 428 Bluffton, Indiana

Royal Office Machines

Old First National Bank

in Bluffton

A Complete Banking Service

Member F. D. I. C.

Bluffton, Indiana

Meet Your Friends at

The Ideal Dairy Bar

When You Come to Decatur

Hotel Coffee Shop

Banquets, Dinners, Lunches

Mrs. Ralph G. Felger, Mgr.

Corner Third and Madison

Phone 156 Decatur Ind.

Habegger Furniture

Complete Home Furnishings

Phone 161 Berne, Indiana

The Habit

Mens Furnishings

Dry Cleaning

112 Main St.

Phone 424 Berne, Ind.

The Kent Realty & Auction Co.

119 S. Second St. Decatur

C. W. Kent, Pres. 1182

Gerald Strickler, V. P. 13074

Save More at Your Friendly

Western Auto Associate Store

Home Ownd and Operated By

Ollie G. Penny

111 S. 2nd. St. Decatur, Ind.

Phil L. Macklin Co.

Authorized Dealer

Sales - Service - Parts

Phone 80 107 S. First Street

Decatur, Indiana

Bus. Phone 505 Res. Ph. 991

Butler's Garage

Clyde Butler, Owner

Towing Service, Gen. Repairing

135 S. 1st. St. Decatur, Ind.

Lee Hardware Company

Hardware, Stoves, Paints and

Builders' Hardware

Phone 41 Decatur, Indiana

Gelaine's Beauty Shop

Machine & Machineless Perm.

Phone for Appointment

Monroe 631, Craigville, 17 on 8

Located 3-4 Mi. E. of Hondorus

Landis Bros.

Custom Ditching and Bulldozing

Monroe Phone 94T

Craigville Phone 5-16

Preble 7 on 9 Craigville 5 on 10

C. R. Bowers and Sons

Drainage Construction

and Engineering

Route 2 Decatur, Indiana

W. H .Zwick and Son

Furniture - Funeral Directors

Ambulance Service

Phone 61 and 800

237 N. 2nd.St. Decatur, Ind.

Compliments of

H. V. De Vor

Dentist

Decatur, Indiana

Ken's Garage

Phone 5 on 8, Craigville

Garage Location

Honduras Ind. 4 Miles West

Coppess Corners and 1 Mile N.

Compliments of

Leland Smith Insurance Agency

General Insurance

Phone 140 Decatur, Indiana

Beams Super Service

Socony, the Sign of Friendly Service. Tires, Batteries, Access.

Phone 391 8th. and Monroe

Decatur Industries, Inc.

209 S. 8th. St.

Decatur, Indiana

Manufacturers of

Swiss Musical Chests

Compliments of

Uhrick Brothers

Electrical and Sporting Goods

Phone 360 Decatur, Indiana

G. Remy Bierly, Inc.

107 S. 2nd. Street

Phone 128 Decatur, Indiana

Abstracts, Insurance, Real Estate, Income Tax Reports

Compliments of

Your Friend

Dr. Arthur Girod

Compliments of

E. F. Gass Store

Store of Quality

Phone 680 Decatur, Indiana

Cash Coal, Feed and Supply

Wholesale and Retail

Decatur, Indiana

Phone 32 Monroe St. at 8th.

L. A. Holthouse, Jack Holthouse

John A. Feasel

Hay and Straw, Buyer, Shipper

Specializing Three Wire Bales

Phones: 6262 and 1322

Decatur, Indiana

Begun's Clothing Store

Successor to Linn Clothing

Phone 293 Decatur, Indiana

Nite "N" Day Grill

Steaks, Chops, Salads,

Sandwiches

Phone 247 Decatur, Indiana

Decatur News Stand

Barber Shop

240 W. Madison St.

Boyd Royer, Harold Worthman

Students' Store

Cal E. Peterson, Clothier

Decatur, Indiana

Riehle Tractor & Imp. Co.

Ford Tractors & Implements

West Nuttman Ave.

Phone 322 Decatur, Ind.

Sprague Furniture Co.

Furniture — Rugs

Nationally Known Bedding

152 S. Second St.

Phone 199 Decatur, Indiana

Tydol-Veedol Gasoline, Oil

They Tell Their Own Best Story

Beavers Oil Service

Phone 373 Decatur, Indiana

Swearingen's

Fine Food — Soda Grill

Corner 27 and Nuttman

Decatur, Indiana

Ervin - Walter - Arthur

Gerber's

Cold Storage Locker

Phone 48 Craigville, Indiana

Rekeweg Grocery

Groceries, Meats, Ice Cream

Phone Craigville 19 on 10

Magley, Indiana

Overholt Cabinet Co.

Custom Built and Standard

Models Designed, Built and

Installed. Free Estimates

Phone 406 Bluffton, Indiana

Craigville Garage

Craigville, Indiana

Oliver Sales and Service

Repairs and Equipment

Phone 66 Craigville, Indiana

Jahn Funeral Home

24 Hr. Cadillac Ambulance Ser.

Phone 109 Bluffton, Indiana

To serve as we would be served

Preble Welding and Repair

Standard Oil Products

Tire - Batteries

Auto Accessories - Hardware

Walter Peck

Phone 12-27 Preble, Indiana

New Bliss Cafe

Fine Foods

Mr. and Mrs. Bachelor

Phone 116 Bluffton, Indiana

Lister's Store

Groceries, Sandwiches, Ice

Cream, Gasoline & Oil Station

Phone 21 Preble, Indiana

Compliments of

Adams and Cort Theatres

Phone 455 Decatur, Indiana

Ideal "Kiddie" Shop

Lovely Wearables

For Small Adorables

Tots - Teens - Pigtail Crowds

115 East Market

Phone 1099 Bluffton, Indiana

Paul W. Conrad
Norman E. Geiger

Riverside Garage

Super Service Station

Official AAA Service
126 E. Monroe
Phone 741 Decatur, Indiana

Launderaid Half Hour Laundry

No Waiting - No Work

No Worry

Sanitary Diaper Service

Phone 1866 Decatur, Indiana

Zintsmaster Motor Sales

Cadillac - Olds - Hudson
Sales and Service

Evinrude Motors
James Motorcycles

1st. and Monroe Decatur

Ehlers

Restaurant

Phone 335 Decatur, Indiana

Decatur Hatchery

Decatur, Indiana

U. S. Approved

Pullorum Passed Chicks

Kelvinator Refrigerators, Home
Freezers, Ranges, Estate Stoves

Elgin Watches

Elgin's Durapower Mainspring

Bower Jewelry Store

BOOSTERS

Herman Strahm, Auctioneering Phone 55 Craigville, Ind.

Craigville, Hardware Ph. 40

Tonner Body Works Bluffton, Indiana

Gamble Store Phone 641 Bluffton, Indiana

Decatur, Indiana

Rentz Florist, Phone 300
Downtown Texaco Service
H & H Hwde. and Refrigeration
Carl Baxter, 131 South Second
C. A. Douglas Co.
Gerbers Meat Market

Berne, Indiana

Serv-Us-Store, Hardware
W. M. Lehman Appliance
Felber Mach. & Weld. Shop

Compliments of Northern Indiana Public Service Co.

Compliments from the

GRAND and ROXY THEATRES